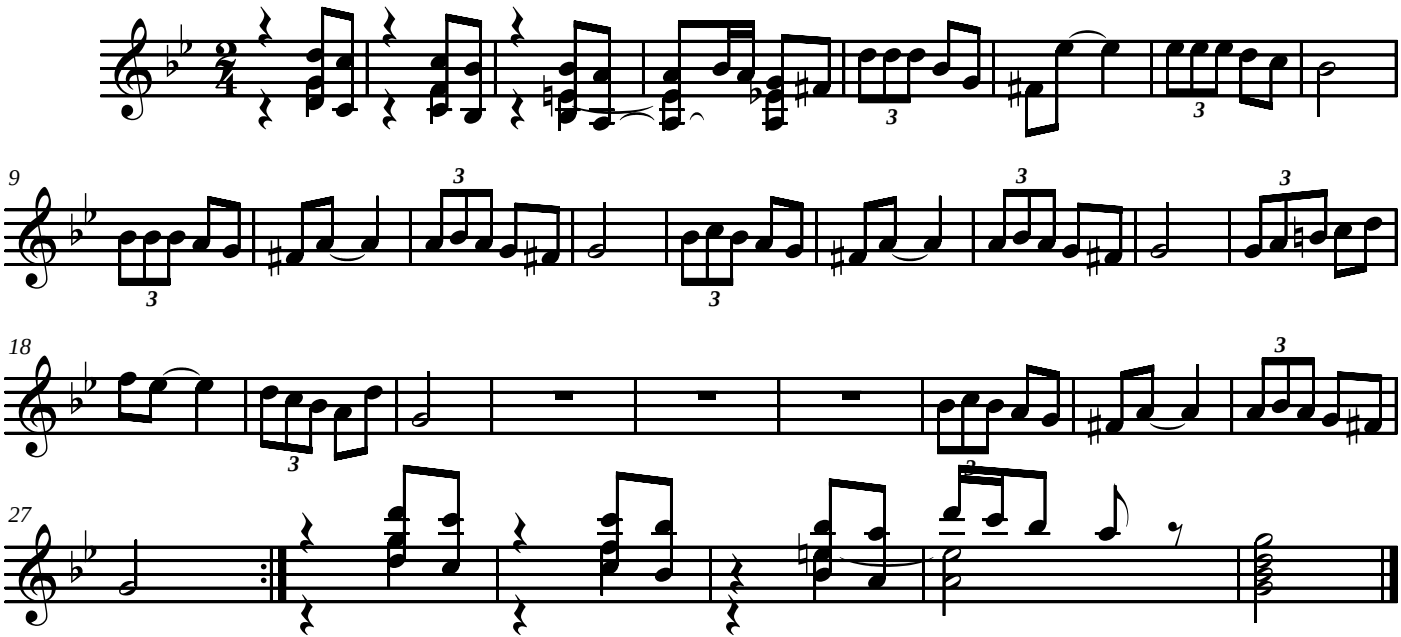ZUGANA, MANUELA