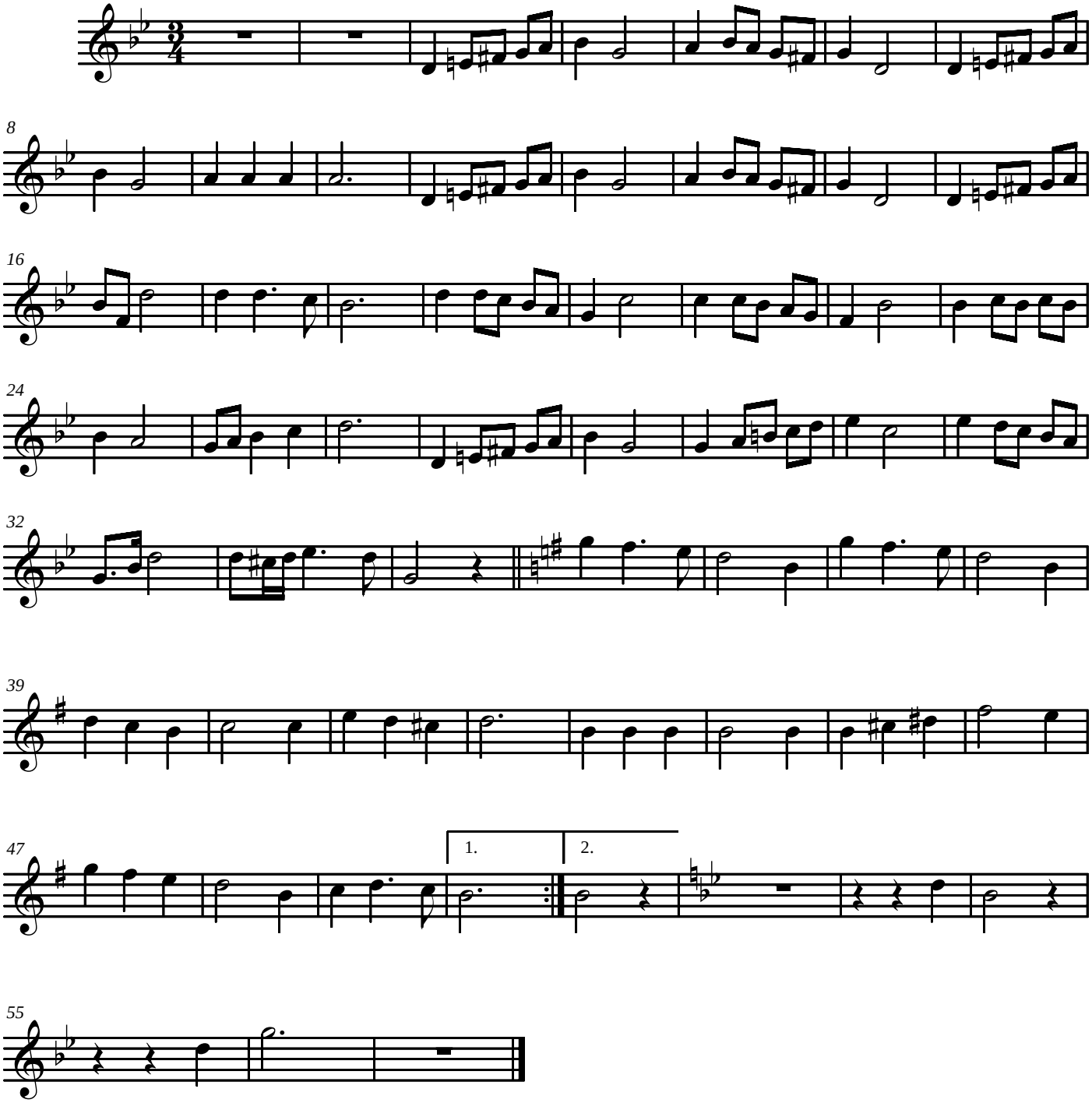PETRA TXARDIN SALTZAILEA