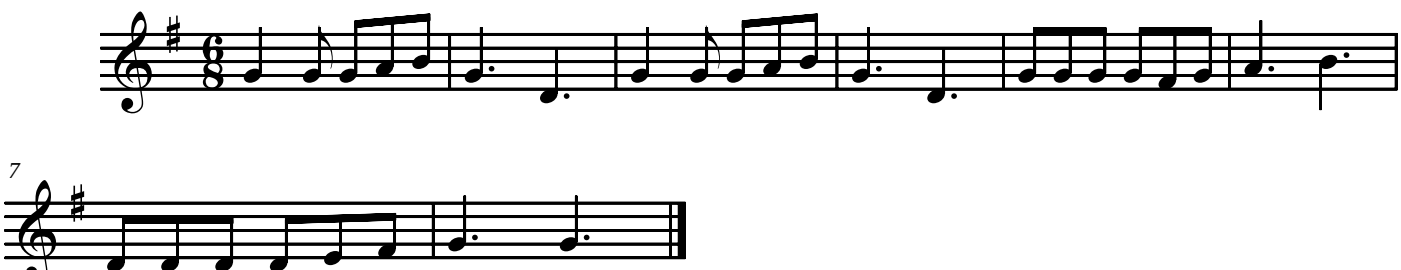KINKIRRINERA