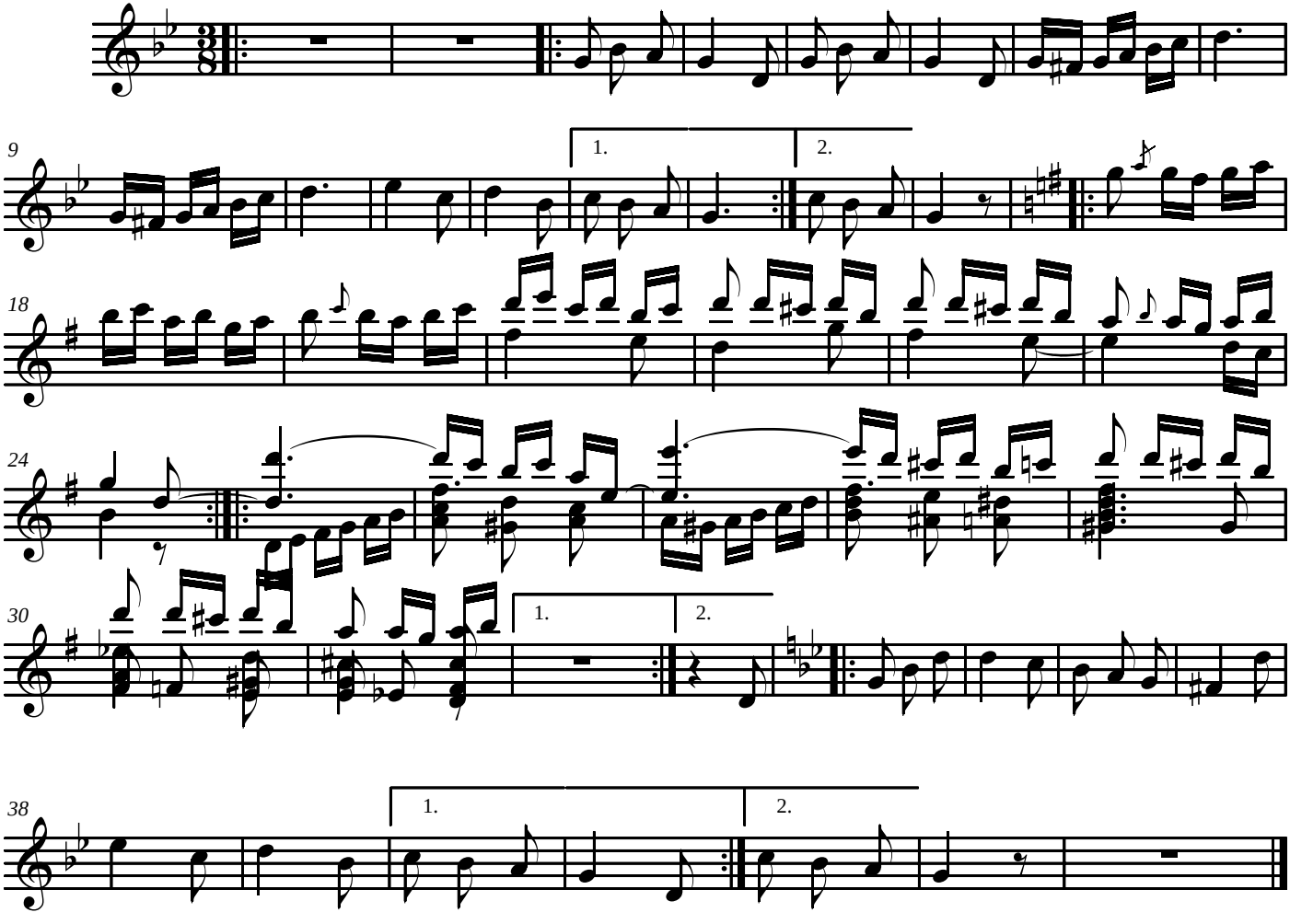IRIYARENA